

Disposable Tips

# Premium Tip

## Tip

- The fine design and finishing of the top of the tips reduce the surface tension of liquid and ensure the tip to be residue free.
- The excellent sealing and discharge ability enable high accuracy of pipetting.
- Chemical and heat resistant, for which the advanced material "Highly purified polypropylene" is used.
- Fully autoclavable(121°C for 20 minutes). Racks can be autoclaved as well. (\*Exceeding the recommended standard for autoclaving may cause deformities)
- The tips being able to be attached directly from the racks avoids dirt and dust from getting in, thus rising the efficiency of the operations.
- DNase/RNase free.(excludes BMT2-X,Z)
- UV resistant.



## Specifications

Type	Cat. No.	Specification	Volume range(μL)	Color	Q'ty(box)	Usable models
UT	00-BMT2-UT	Bulk tip	0.1~10	Natural	1000	NPP-2 NPX,NPX2-2 NPLO,NPLO2-2 NP7-8V,12V
	00-BMT2-UTRB	Racked tip			960 (96pcs.x10 <sup>2</sup> /s)	
	00-BMT2-UTRB	Racked tip(sterilized)				
SS	00-BMT2-SS	Bulk tip	0.5~10	Natural	1000	NPP-10 NPX,NPX2-10 NPLO,NPLO2-10 NLE-10/NPF-10
	00-BMT2-SSRB	Racked tip			960 (96pcs.x10 <sup>2</sup> /s)	
	00-BMT2-SSRB	Racked tip(sterilized)				
SG	00-BMT2-SG	Bulk tip	2~200	Natural	1000	NPP-20,100,200/NPX-NPX2-20,100,200 NPLO-NPLO2-20,100,200 NLE-20,100,200/NPF-20~200/NPV-S,M NP7-8S,8L,12S,12L
	00-BMT2-SGR	Racked tip			960 (96pcs.x10 <sup>2</sup> /s)	
	00-BMT2-SGRB	Racked tip(sterilized)				
SE	00-BMT2-SE	Bulk tip	2~200	Natural	1000	NPP-20,100,200/NPX-NPX2-20,100,200 NPLO-NPLO2-20,100,200 NLE-20,100,200/NPF-20~200/NPV-S,M NP7-8S,8L,12S,12L
	00-BMT2-SER	Racked tip			960 (96pcs.x10 <sup>2</sup> /s)	
	00-BMT2-SERB	Racked tip(sterilized)				
K	00-BMT2-K	Bulk tip	50~300	Natural	1000	NP7-8K,12K
	00-BMT2-KR	Racked tip			960 (96pcs.x10 <sup>2</sup> /s)	
	00-BMT2-KRB	Racked tip(sterilized)				
LG	00-BMT2-LG	Bulk tip	100~1000	Natural	1000	NPP-1000 NPX-NPX2-1000 NPLO-NPLO2-1000/NLE-1000 NPF-500,1000/NPV-L
	00-BMT2-LGR	Racked tip			960 (96pcs.x10 <sup>2</sup> /s)	
	00-BMT2-LGRB	Racked tip(sterilized)				
LE	00-BMT2-LE	Bulk tip	100~1000	Natural	1000	NPP-1000 NPX-NPX2-1000 NPLO-NPLO2-1000 NLE-1000/NPF-500,1000/NPV-L
	00-BMT2-LER	Racked tip			960 (96pcs.x10 <sup>2</sup> /s)	
	00-BMT2-LERB	Racked tip(sterilized)				
X	00-BMT2-X	Bulk tip	1000~5000	Natural	200	NPP-5000 NPX-NPX2-5000 NPLO-NPLO2-5000 11DG-5000
	00-BMT2-XR	Racked tip			100 (50pcs.x2 <sup>2</sup> /s)	
	00-BMT2-XRB	Racked tip(sterilized)				
Z	00-BMT2-Z	Bulk tip	1000~10000	Natural	200	NPP-10000 NPX-NPX2-10000 NPLO-NPLO2-10000
	00-BMT2-ZR	Racked tip			80 (40pcs.x2 <sup>2</sup> /s)	
	00-BMT2-ZRB	Racked tip(sterilized)				

\*The tips are available for pipette models with in the volume range of the tip mentioned above.

## TIP

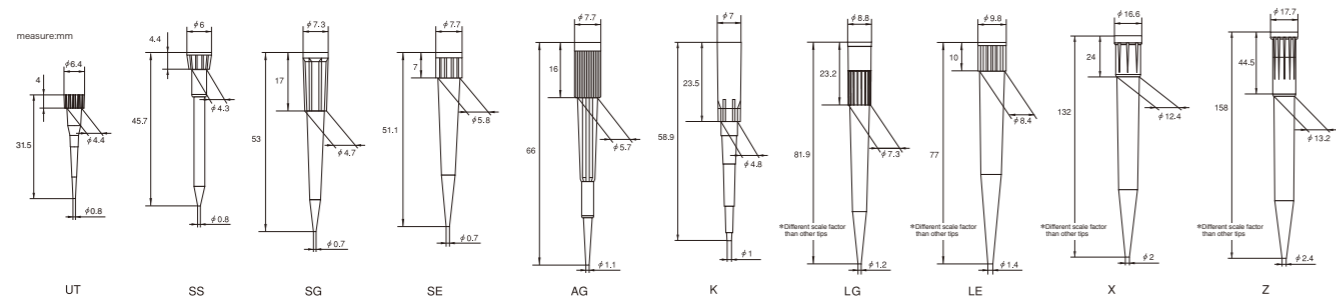

## Filter Tip

- Prevents cross-contamination in PCR testing.
- Suitable for virus/bacteria and RI research.
- Sterilized racked tips available for DNA free research.
- No effect on the accuracy by the inside filter.
- Efficient for avoiding carry over by cellulose acetate filters.
- DNase/RNase free.



## Specifications

Type	Cat. No.	Specification	Volume range(μL)	Color	Q'ty(box)	Usable models
UT	00-BMT2-FUT	Bulk tip	0.1~10	Natural	1000	NPP-2/NPX,NPX2-2 NPLO,NPLO2-2 NP7-8V,12V
	00-BMT2-FUTRB	Racked tip(sterilized)			960 (96pcs.x10 <sup>2</sup> /s)	
SS	00-BMT2-FSS	Bulk tip	0.5~10	Natural	1000	NPP-10/NPX,NPX2-10 NPLO,NPLO2-10 NLE-10/NPF-10
	00-BMT2-FSSRB	Racked tip(sterilized)			960 (96pcs.x10 <sup>2</sup> /s)	
SG	00-BMT2-FSG	Bulk tip	2~20	Natural	1000	NPP-20,100/NPX-NPX2-20,100 NPLO-NPLO2-20,100 NLE-20,100/NPF-20 NPV-S/NP7-8S,12S
	00-BMT2-FSGRB	Racked tip(sterilized)			960 (96pcs.x10 <sup>2</sup> /s)	
SE	00-BMT2-FSE	Bulk tip	10~100	Natural	1000	NPP-20,100/NPX-NPX2-20,100 NPLO-NPLO2-20,100 NLE-20,100/NPF-20~100
	00-BMT2-FSERB	Racked tip(sterilized)			960 (96pcs.x10 <sup>2</sup> /s)	
AG	00-BMT2-FAG	Bulk tip	20~200	Natural	1000	NPP-200/NPX-NPX2-200 NPLO-NPLO2-200 NLE-200/NPF-200/NPV-M
	00-BMT2-FAGRB	Racked tip(sterilized)			960 (96pcs.x10 <sup>2</sup> /s)	
LG	00-BMT2-FLG	Bulk tip	100~1000	Natural	1000	NPP-1000/NPX-NPX2-1000 NPLO-NPLO2-1000 NLE-1000/NPF-1000/NPV-L
	00-BMT2-FLGRB	Racked tip(sterilized)			960 (96pcs.x10 <sup>2</sup> /s)	
LE	00-BMT2-FLE	Bulk tip	100~1000	Natural	1000	NPP-1000/NPX-NPX2-1000 NPLO-NPLO2-1000 NLE-1000/NPF-1000/NPV-L
	00-BMT2-FLERB	Racked tip(sterilized)			960 (96pcs.x10 <sup>2</sup> /s)	

## Smart Pack

- Easy & quick tip setting.
- Eco-friendly & low-waste.
- How to refill

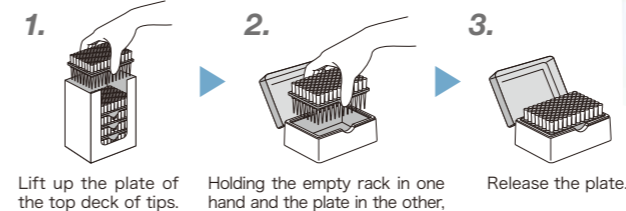

## Specifications

Type	Cat. No.	Specification	Volume range(μL)	Color	Q'ty(box)	Usable models
Smart Pack UT	00-ETS-JUT	Refill tip	0.1~10	Natural	96pcs x 13decks	NPP-2/NPX,NPX2-2 NPLO,NPLO2-2 NP7-8V,12V
	00-ETS-JUT10	Rack			96pcs x 13decks x 10boxes	
Smart Pack SG	00-ETS-UTRK	Rack	2~200	Natural	5racks	NPP-20,100,200/NPX-NPX2-20,100,200 NPLO-NPLO2-20,100,200/NLE-20,100,200 NPF-20~200/NPV-S,M/NP7-8S,8L,12S,12L
	00-ETS-JSG	Refill tip			96pcs x 5decks x 2boxes	
	00-ETS-JSG10	Rack			96pcs x 5decks x 2 x 10boxes	
Smart Pack LG	00-ETS-SGRK	Rack	100~1000	Natural	5racks	NPP-1000/NPX-NPX2-1000 NPLO-NPLO2-1000/NLE-1000 NPF-500,1000/NPV-L
	00-ETS-JLG	Refill tip			96pcs x 5decks x 2boxes	
	00-ETS-JLG10	Rack			96pcs x 5decks x 2 x 10boxes	
	00-ETS-LGRK	Rack			5racks	